UNCLE JOE'S COMMIE BOOK
Featuring:
Cutey Bunny™
$2.95 US
$3.95 Canada
MAGNECOM
JOSHUA QUAGMIRE ©95

...Salutations and Welcome to another round of Insanity, Innuendoes, Luscious Bunny Babes and BeetleBrained Political Humor... This current installment we call: Uncle Joe's Commie Book... and First Off, would like to give my thanx to those involved,.. Of course our inkers,.. Dave Garcia and Dean Norton,.. Walt Wentz for copious Proofreading and Story Input,.. Dick Glass for Nifty Zips,.. Lauren Schainman for French transliterations,.. Fatty Tubbins for the cover Colors,.. and numerous others, among them ET & Liz, Carl, Big Al, nor should we forget Kathe & Fred,.. without all their help this comix would likely never have been finished...

...And now a few words about the story itself... The Teheran Conference did indeed take place in 1943 and was the first of three meetings of the Big 3 Allied leaders... That as far as the story goes is accurate,.. Little else is,.. and if indeed you're curious to find what actually transpired I advise you to check some books out from the library and read up on it. The events truly are fascinating... While on the other hand, if you would rather just kick back, shift your brain into neutral and goof off for a while, then the comix in your hands won't teach you much,.. though you may find it moderately entertaining... Or as Uncle Joe himself might say,.. "Da is true,.. bot is old Roossian sayink, do you want historical Accuracy, or do you want to sell Comix?"

...A bit of the story's somewhat cyclic nature was inspired by the works of Spike Milligan (the Primal Goon) and I might add, his own books & memoirs on World War Two are highly recommended and entertaining reading... Also apparently moderately more accurate than this selfsame comix...

...(Though not by much)...

...Looks like our next project will be:

Bronco Bunny Rides Again..!!

Yep, the Rootinest, Tootinest Ohio Ranger of them all is back..! (We all remember when she rode before,.. don't we..?) Yup, when the Cattle Barons have stolen your water rights,.. the Injuns have stampeded your cattle,.. an them Bushwhackin' Dolton Boys have swupped your last tater,.. then who you gonna Call..?? Wall,.. if you're thinkin it's Bronco Bunny, you're plumb in the Wrong Story, Partner..!

...But I imagine I've typed about enough for now,.. Though possibly should mention... If you missed out on the QT, "October Revolution" Poster, it and copious other nifty QT Items and Comix are available through RipOff's Catalog (See Indicia for address & further info) Plus Check out RipOff's Folio on Compuserve, (GO/COMICPUB) for up to the minute news and downloadable color QT Graphix too... Meanwhile, I hope you enjoy this comix,.. and if you do, or even if you don't, feel free to drop me a note at: PO Box 2221, Hollywood, Cal. 90078 or E-mail me at: Joshua_Quagmire@lamg.com Till Later... JQ...

Uncle Joe's Commie book featuring Cutey Bunny #1 by Joshua Quagmire, with some help from his friends. ©1995 by Joshua Quagmire. All rights reserved under International Copyright Law. No portion may be reproduced without express permission of the copyright holder. Published by Rip Off Press, Inc. Fred Todd President. For a four-issue subscription to our Mail Order Catalog (Inside USA Only) send $1 to: Rip Off Press, Inc. P.O. Box 4686, Auburn CA 95604. Outside U.S. and Canada, send U.S. $3 to receive a copy of our Catalog via AirMail. For Customer Service call: (800) 468-2669 or (916) 885-8183

TEHERAN... A FORGOTTEN BACKWATER OF THE WAR... YET IT WAS HERE IN 1943 THAT THE THREE GREAT ALLIED LEADERS CHOSE TO MEET FOR THE FIRST TIME...
YES... IT WAS TO TEHERAN THAT CHURCHILL, FDR, AND... *AHEM* YOURS TRULY, CAME TO PLAN AND PREPARE TOWARDS THE END OF THE GREAT PATRIOTIC WAR ...AND BEYOND...
GRITTINKS KOMRAD KIDSKIS, I AM UNCLE JOE... IS MY PLEASURE TO BE YOUR HOST AND NARRATOR, FOR ARE NOT THE U.S.S.R AND 'YEW-ESS-OF-AYE' HISTORIC KOMRADS IN ARMS..??
DA, IT WAS THE FIRST GREAT PERIOD IF KOMRADSHIP BETWIXT THESE OUR HEROIC ROOSSAN PIPPLES AND YOUR BOURGEOISE WESTERN DEMOCRACIES...
SO COME GATHER 'ROUND LEEDLE KOMRADS, AS OUR CUTEY BUNNYS, CPL KELLY O'HARE AND FLIGHT-SGT HEATHER AP-GLENDOWNER, PLUS LT. MATILDA of MI6, LEEDLE SVETLANA, HOWDY IVAN, KG BEAR, THE T-34, KOMRAD PUPPET CASTRO BOY... LT. HEIDI VON HEISSENSTUPFER, MISS ETSUKO KITSUNE AND ALL THE NAZI-NINJA ELFS... ALSO KOMRAD FOXSKI AND AN INCREDIBLE CAST OF EXTRAS ARE HERE TO REENACT ONE OF THE MOST AMAZINGLY UNBELIEVABLE EPISODES OF THE SECOND WORLD WAR...
OH GEE... DON'T I GET ANY BILLING?
PENCILS + STORY: ©'92 JOSHUA QUAGMIRE
INK + LETTERS DAVE GARCIA, DEAN NORTON AND F. TUBBINS...

AND IT ALL STARTS,.. ONCE UPON A TIME THERE WAS LAWRENCE OF ARABIA...
DATE FESTIVAL INDIO, CA 92201
?
CRIMEY, I THOUGHT YOU SAID THIS BLINKIN' STORY WAS ABOUT US!
VERBLUNGENT SCHWEINHUND? VILL... VEE
C'MON JOE, QUIT MESSIN' AROUND..!
WAIT, WAIT..! IT GET'S BADDER!
FOR EVEN AS THE TEHERAN CONFERENCE IS ABOUT TO BEGIN, FAR AWAY IN BERLIN, QUITE ANOTHER MEETINK IS TAKINK PLACE..
GOTTERDÄMMERUNG UNT PEANUTBRITTLES! ZIS ISS OUR VON CHANCE TO DESTROYEN ALL ZOSE ROTTENER NO GOODER GOOT GUYS..!
OOOOOO HOW I HATE ZEM!!
IN VON FOUL STOOD VEE VILL BOMBEN CHURCHILL! VEE VILL BLITZEEN ROOSEVELT! UNT VEE VILL MAKEN DOT UNCLE JOE RUE DER DAY, VEE EFER ISS DOUBLE CROSSING HIM..!!
YA... UNT EFEN THOUGH THEY HAF COWARDLY CHOOSEN TO HIDE BEYOND DER RANGE UF OUR FLEETEST LUFTWAFFE BOMBERS, VEE HAF OUTFITTED DER GRAF ZEPPELIN II IN ORDER TO CARRY YOU LT. HEIDI, UNT CREW, PLUS DER TEAM UF OUR LOYAL AXIS ALLIES, NINJA ASSASSINS TO TEHERAN VER YOU VILL KILLEN UNT SCHMASHEN UNT TOTALLY DESTROYEN ZEM!...
--ALSO, VILE YOU ARE DERE-ZEE IFFEN YOU CAN'T PICKEN UPS DER NEW PERSIAN CARPET FOR DER WOLFSCHANZE..
JAWOHL MINEFÜHRER!
HEIL...
HEIL
HEIL
HEIL
OOPS!
Hai!
SO UF COURSE... YOU MISS ETSUKO AND LT. HEIDI, ARE PLAYINK OUR HEAVIES...
GASP? HEAVIES?!? BUT I ARE DIETING..!
ARE EATTING ONRY LOW-CAL SUSHI!!! ARE,.. OH..!?
NO, NO! YOU NYET TO MISSUNDERSTAND..! BOT, WITH A SLIGHT CHANGE UF SCENE... WE ARE HERE IN THE CONTROL GONDOLA OF THE GRAF ZEPPELIN II... YES, AND IT IS FROM HERE, CRUISINK HIGH OVER THE IRANIAN DESERT, THAT WITHIN MOMENTS YOU WILL BE LAUNCHINK A DEVASTATINK ATTACK UPON MYSELF AND UNSUSPECTINK KOMRADS BELOW..!
OOOOOO!
?!
PSI
AIMEE ROHDE
TO TEHRAN... FRIDE ALLAH
HEE HEE HEE... ISS DREAM UF EFERY CHERMAN TO GERBLITZEEN MIT DER ZEPPELIN!
HOKAY... I AM THINKINK YOU GIRLS CAN TAKE IT FROM HERE... I MUST BE GATTINK BACK TO REST UF STORY...
4

AND NOW LEEDLE SVETLANA... YOU AND KØMRADS T-34 AND KG BEAR ARE BEINK EMBASSY GUARDS...
HOKAY UNCLE JOE
OOH! JOEY!
... UM.... YOU WON'T FORGET US WILL YOU? I HAVE, OH JUST A TEENSY LITTLE SUGGESTION ON CASTING...
I JUST LOVE A STORY OF ESPIONAGE! THE ROMANCE, THE INTRIGUE, THE TRENCH-COATS, THE LEATHER..! HOW 'BOUT A TASTY LI'L INTERROGATION SCENE WITH MY YUMMY LI'L MATA HARI HUNNY AND I AS AGENTS.. UNDERCOVERS AGENTS!!
HEY, COOL OFF!
ROMANCE..? BOT OF COURSE KØMRAD FØXSKI, EVERYONE IS GATTINK PART... EFEN HØWDY IVAN,.. BREAK A LEG KID..? OR BREAK SOMETHING..
HØWDY IVAN!??
DA,... BECAUSE OF MY HOT ROOSSIAN BLOOD... I AM BEINK ROMANTIC LEAD!!
I CARRY THE HOSE
FORGET IT WOODPECKER BAIT! GO PLAY WITH A KNOTHOLE!!
I'VE GOT MY ARMS FULL OF ALL THE HOT BUNNY LOVIN' I NEED..!
VICKY! LET GO!
BOT FIRST,.. MISS HEATHER AP-GLENDOWNER OUR BRITISH, CODE NAME - CUTIE BUNNY.., AND MISS KELLY O'HARE, OUR AMERICANSKI CUTEY BUNNY, AS REPRESENTATIFFS OF OUR WESTERN ALLIES, YOU WILL BE,..
NYET TO WORRY KØMRAD FØXSKI,.. AS SOON AS WE ICE YOU DOWN, HAVE SPECIAL ROLE IN MIND JUST FOR YOU...
HONEST, I'M NOT THAT TYPE OF GIRL..! WE ONLY JUST-- I MEAN WE HARDLY EVER, - REALLY, - NOT SINCE, THAT IS---
NYET TO FRET, KØMRAD CUTEY BUNS,.. THIS IS 1943, SO YOU HAVEN'T EVEN BEEN BORN YET...
WAIT! LEGGO!! KELLY! HEATHER!
CRICKIES!
1943?? B-BUT JOE, IF I HAVEN'T BEEN BORN YET - THEN HOW CAN I BE PART OF THIS STORY - I MEAN, ARE YOU CERTAIN YOU KNOW WHAT YOU'RE DOING? THAT IS,... WITH A STORY OF SUCH DUBIOUS AUTHENTICITY, I DON'T THINK MANY READERS WILL GAIN ANY CLEAR VIEW OF THE HISTORICAL SIGNIFICANCE OF THE TEHERAN CONFERENCE?
DA IS TRUE, BOT IS OLD ROOSSIAN SAYINK, "DO YOU WANT HISTORICAL ACCURACY... OR DO YOU WANT TO SELL COMIX?"
3
HEY!
I CARRY THE HOSE!
DA?
DA.
SPIISH

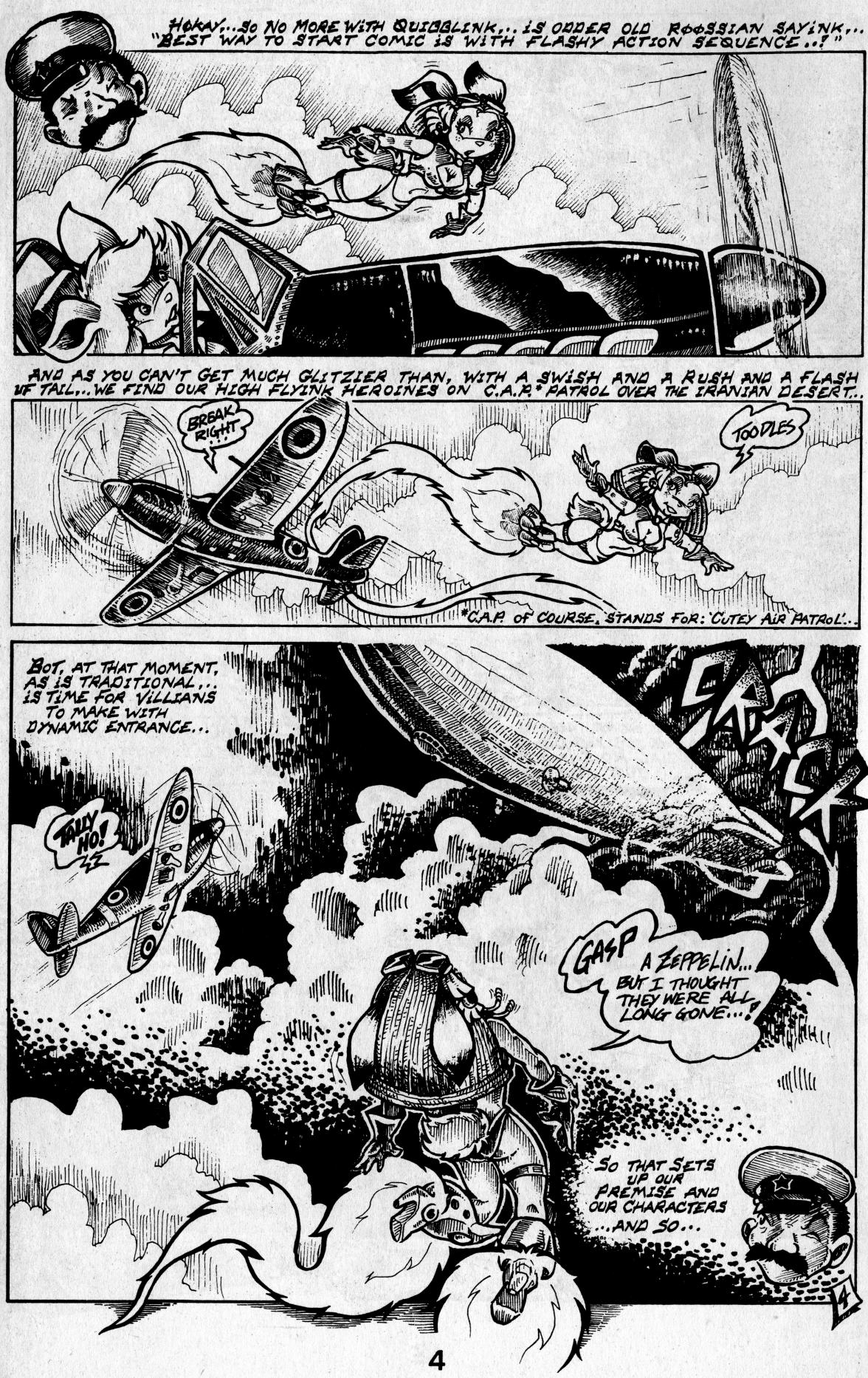
HOKAY...SO NO MORE WITH QUICKLINK... IS ODDER OLD RUSSIAN SAYING... "BEST WAY TO START COMIC IS WITH FLASHY ACTION SEQUENCE..!"
AND AS YOU CAN'T GET MUCH GLITZIER THAN, WITH A SWISH AND A RUSH AND A FLASH OF TAIL...WE FIND OUR HIGH FLYING HEROINES ON C.A.P.* PATROL OVER THE IRANIAN DESERT...
BREAK RIGHT...
TOODLES
*C.A.P. OF COURSE, STANDS FOR: 'CUTEY AIR PATROL'...
BUT, AT THAT MOMENT, AS IS TRADITIONAL... IS TIME FOR VILLIANS TO MAKE WITH DYNAMIC ENTRANCE...
TALLY HO!
GASP A ZEPPELIN... BUT I THOUGHT THEY WERE ALL LONG GONE...!
SO THAT SETS UP OUR PREMISE AND OUR CHARACTERS ...AND SO...
4

AND INSIDE THE GRAF ZEPPELIN II
MACHT SCHNELL! LAUNCH NOW! VEE MAKEN SURPRISE FOR ZOSE VERBLUNGENT VRABBITER GOOT GIRLS..!
HEE HEE HEE... VON HASEN BRATEN HEROINE COMING UP!!
UH OH..!
*NOTE: WHILE IT IS AN HISTORICAL FACT THAT ONLY THE AMERICAN AIRSHIPS THE AKRON AND MACON WERE OUTFITTED AS AERIAL AIRCRAFT CARRIERS, OR FOR THAT MATTER, BOTH THE GRAF I AND II WERE SCRAPPED EARLY IN 1940 BRINGING AN END TO THE ERA OF ZEPPELINS,..NOT TO MENTION THAT THE Me 262 DIDN'T COME INTO OPERATIONAL SERVICE TILL LATE 1944 AND THAT THE Me 162 NEVER DID QUITE MAKE IT...THOSE OF YOU WHO ARE THAT MUCH OF A STICKLER FOR ACCURACY SHOULDN'T BE READING COMIX IN THE FIRST PLACE! JO
GOSHAROOTY! THEY'RE FAST AS I AM!!
BRAAP
HOLD ON KELLY!
5

SCRATCH ONE RED HOT HEINIE...!
'E USED TO BE A MESSERSCHMITT, BUT NOW 'E'S A JUNKERS..!
ACHT, ISS ROTTENER PUN !! VOR DOT YOU DIE ENGLISHER VRABBIT...!!!
CRIKEYS!
THEY'RE TURNING TOO FAST..! I'LL NEVER CATCH UP IN TIME...!
I HOPE THIS HORUS BLASTER WORKS !
GOSHAKOOTY
WELL, DOT SHOULD PUT A WRINKLE IN THAT HEINKEL..! EH HEH... BOT NYET TO WORRY KOMRAD READERS... THESE PILOTS ARE PROFESSIONAL COMIX STUNTMEN... THEIR SAFTY IS ASSURED! HMMM... I HOPE DOT ONE HAS HIS INSURANCE PAID UP...
6

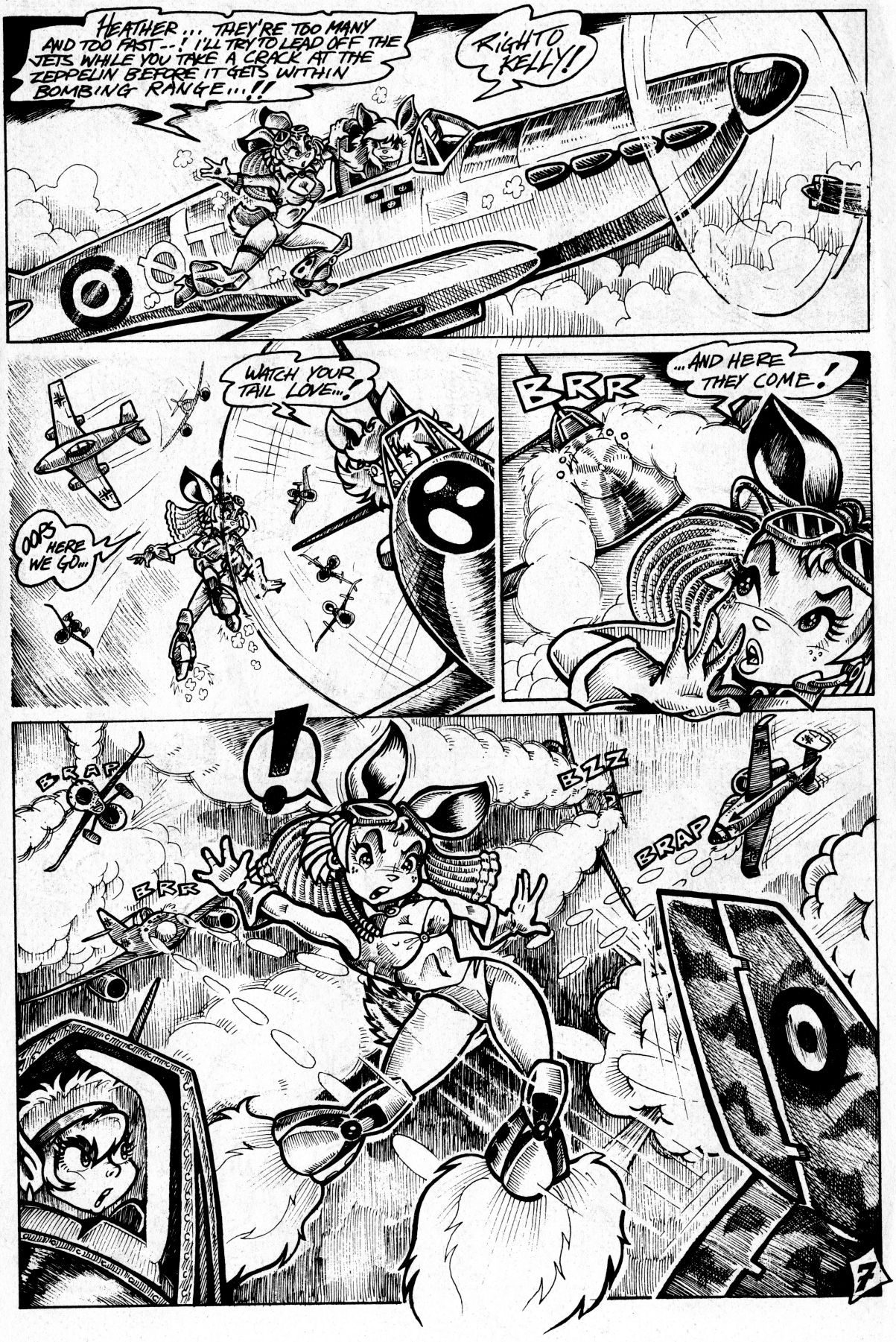
HEATHER... THEY'RE TOO MANY AND TOO FAST--! I'LL TRY TO LEAD OFF THE JETS WHILE YOU TAKE A CRACK AT THE ZEPPELIN BEFORE IT GETS WITHIN BOMBING RANGE...!!
RIGHT TO KELLY!
WATCH YOUR TAIL LOVE...!
OOPS HERE WE GO...
BRR
...AND HERE THEY COME!
BRAP
BRR
BZZ
BRAP
7

MEANWHILE... REMEMBER THAT SPECIAL ROLE WE HAD IN MIND FOR KØMRAD FOXSKI..?
I DON'T BELIEVE THIS!
ME A SCULLERY MAID!!! I THOUGHT JØE SAID I'D MAKE A MAID... NOT BE MADE A MAID..!!!
HERE'S YER BIG CHANCE!
H-NOW?
I SHOULD HAVE BEEN THE ROMANTIC LEAD,...ME! STICK ME IN THE KITCHEN WILL HE..?
NOT THIS SWEET SAPPHOGETTE...! ...NOT WHEN KELLY MAY NEED ME..!
TAKE IT KIDS
ØRDEM-EYE CEE,--KAY EEE
JØE!
I'LL SEE YOU RØMANIA AND RAISE YOU JUGØSLAVIA...
WHO DEALT THIS MESS...??
HAVE ANY THREES..?
SNAP
JØE, YOU'D BETTER GET ME A BETTER PART IN THIS STUPID STORY!
AND YOU'D BETTER DO IT NOW!
BØT IF COURSE KØMRAD FOXSKI, I HAVE JUST THE THING FOR YOU...
REALLY..! HOW ABOUT A COZY HAREM SCENE..? SOFT MUSIC, SATIN SHEETS..SOME CHOCLATE SYRUP... JUST MYSELF AND CUTEYKINS....
HERE KITTY KITTY! I CARRY THE HOSE!
READ BRONCO BUNNY

DA... DA,... YOU LIKE ROLE WITH KOMRAD CUTEY BUNS..? MEBEE YOU LIKEINK TO BE ON TOP..?
OOOOO GOODY! I'D PREFER A ROLL WITH HER... BUT A ROLE WILL DO... YUMMYKINS NEEDS ME.... TO-UMMM TO LOOK AFTER HER--TO ADVISE HER-- SHE'S SO IMPRACTICAL,--TO TUCK HER INTO BED-
ABDUL'S FEESHARPS
SO, LEEDLE SVETLANA... ARE THE ANTI-AIRCRAFT BOMBARDMENTS GOINK WELL..??
OOH, MY HAIR'S A MESS...! DO I HAVE TIME TO CHANGE...? I'VE THE MOST DEVINE LEATHER ENSEMBLE I'VE BEEN SIMPLY DYING TO WEAR!
DA, UNCLE JOE... BOT WE ARE SHORT UP AMMUNITION...
NOW WHERE DID I PUT MY HANDCUFFS..??
NYET TO WORRY KOMRAD FOXSKI,.. CHUST CLOSE YOUR EYES,.. BEND OVER, GRAB YOUR ANKLES... DOT'S RIGHT... NOW, NO PEEKINK... UNLESS UF COURSE YOU'RE CHINESE... THEN IS HOKAY TO PEKING... EH HEH...
HAVEN'T WE SOLD YOU ANY ANTI-AIRCRAFT GUNS YET-? WINI, PUT SOME ON THE LIST-
YOU IN THE AUDIENCE -- IF YOU BELIEVE FAIRIES CAN FLY, CLAP THREE TIMES...!
OOOO RUBBER, THIS FEELS KINKY!
SEVASTOPOL RUBBER CORP
HEH, HEH,.. GAT IT..? PEEKING... PEKING... IS LEEDLE JOKESKI...
I BETTER ADD IN A BOOK OF PARTY HUMOR TOO--
BUNNY LOVE HERE I-
YEEK!
SPROING
9

MEANWHILE, AT A LONELY AIRCRAFT OBSERVATION POST
LOOKSKI!
IS UNIDENTIFIED SCREAMINK OBJECT...! QUICK, GATTINK OUT OUR BOY-AIRCRAFT SPOTTER'S BOOK...!
SEE IS HERE! IS "NUDE FLYINK FOXSKI"!
AIRCRAFT SILHOUETTES
HE 111
FOKE-WULF
ZEPPELIN
FLYINK SQUIRREL
NUDE FLYINK FOX
JRUDSKI
DUD
S'ALLRIGHT
AND INSIDE THE GRAF II
ACHTUNG!! PREPAREN TO COMMENCE BOMBING RUN ... YOU VILL MANEUVER ON MY ORDERS!
JAWOHL! AWAITING ORDERS
OOO WOW!
I HAVEN'T HAD A RIDE LIKE THAT SINCE I DATED THAT FEMALE SKY DIVING TEAM....!
OOH HEIDI! YOU POOR DEAR..! ARE YOU HURT..? DAZED..? LUCKILY I KNOW FIRST AID..! LET'S SEE... FIRST TIE THE WRISTS... THEN LOOSEN THE CLOTHING... HMMM... YOU WONT BE NEEDING THIS OR THIS...
SCHTILL AWAITING ORDERS MEIN DAME
..AND IN THE CONTROL GONDOLA..
VAS IST
IS ODD...
AM NYET KNOWINK ZEPPELIN CAN DO LOOP THE LOOPS....
LOOKS MORE LIKE A DOUBLE IMMELMANN TO ME...
HARUMPH! SHOW OFF JERRYS..! BLOODY CHEEK I SAY..!
GOSHAROOTSKI! ARE WE MEBBE HITTINK CONTROL LINKAGES!
I TELLINK YOU IT WAS A NUDE FLYINK FOXSKI...!
S'ALLRIGHT
AND SOMETIME LATER
TUM TEE TUM.... MMMMM... THERE'S MORE THAN ONE WAY TO LICK THE AXIS....
MMMM YES!
10

BUT BUSINESS BEFORE PLEASURE.. I'LL JUST STUFF THE WORLD DOMINATING LI'L DARLING INTO THIS CLOSET,.. FOR UMM... LATER...
HMMM,.. I MAY HAVE TO TAKE A TUCK IN THIS ERSATZ ELASTIC...
THEN I'LL OOPS!
SIGH... OH WELL, GUESS I'D BEST LOOK FOR CUTIEKINS...
SHE MAY NEED ME...
UHOH... WRONG DOOR... WRONG BUNNY..!
WHY OF COURSE..!
NOW WHERE COULD SHE BE?
SHE'S ALWAYS GETTING HERSELF TIED UP... THAT'S WHAT I LOVE ABOUT HER..!
..AND SINCE EVERY NAZI ZEPPELIN HAS A DUNGEON..
MMM AND HERE SHE IS... HULLO HUNNY BRITCHES, IT'S PARTY TIME..!
GASP!

DARLING YOU'RE SAFE!!
VICKY LET ME MMMPH
LET ME MMMPH
GASP!
LET ME GOMPHH
SLOBBER
SMACK
PTOO
VICKY, CUT THAT OUT..!
OR AT LEAST TAKE YOUR GUM OUT FIRST..!
SIGH... YOU'RE BEAUTIFUL WHEN YOU'RE UMMMM ...ANGRY..
VICKY PLEASE..! THIS IS IMPORTANT, UNCHAIN ME!
OH BUNNY LOVE.., C-CAN YOU EVER FORGIVE ME..? PLEASE DON'T BE ANGRY B-BUT I CAN'T UNCHAIN YOU ANY MORE THAN YOU CAN UNCHAIN MY HEART...
I.. UM, I SOLD YOU OUT TO THE HIGHEST BIDDER...
"HIGHEST BIDDER??"
GASP! SWITH ME?
MMMM ME
NO VICKIE!
DON'T!
PLEASE DON'T!!
THEY'LL BE CUTTING THIS NEXT SCENE TO KEEP THE COMIC PG-RATED... BUT WE ALL KNOW WHO... ..ER.. WHAT'S COMING NEXT DON'T WE KIDS..?
MMM MY FLAVORITE CONFECTION... CHOCOLAT BUN-NEE A'LA CREME CERISE..!
GOSHAROOTY JOE, PASS ME THE KEY.. SHE'S AD-LIBBING AGAIN!
HEY! I WAS PROMISED A BED SCENE!
EXCUSE FLIZZ, KOMRAD READERS, I KNOW YOU WOULDN'T WISH TO SEE SUCH POLITICALLY INCORRECT, COUNTER-EVOLUTIONARY BEHAVIOR..
HOWEVER... MANY OF YOU ARE PROBABLY ABKINK YOURSELF HOW KOMRAD CUTEY BUNS ARE GATTINK HERSELF INTO SUCH A DIALECTICALLY STICKY SITUATION...

IN FACT...
TSK TSK... SHAMEFUL...
GIVE THE TINGE BACK!
CLOT!
BUT DARLING JOW!
WHERE WAS I..? OH YES... IN FACT, CHUST A FEW MINUTES AGO, KOMRAD CUTEY BUNS WAS RIGHT HERE IN THE CORRIDOR WHEN...
POOSH! KAKOOTY!
THERE'S TOO MANY OF THEM BETWEEN HERE AND THE CONTROL GONDOLA..!
REMEMBERINK KOMRAD KIDSKIS, THESE SCENES ARE REINACTED BY PROFESSIONAL COMIX STUNT PERSONS...AND THAT YOU SHOULD NEVER EVER USINK PARTICLE BEAM WEAPONS, HOLLOW CORE CHARGES, OR TACTICAL NUCLEAR DEVICES INDOORS WITHOUT YOUR PARENT'S PERMSSION..
THEN, ROUNDING A BLIND TURN IN THE CORRIDOR...
OOPS. HEATHER!
SLIMEY KEEN!
WHERE'D YOU FIND MORE OF THESE CLUTCHING BLIGHTERS? IT'S LIKE 'AVING A DATE WITH THE WHOLE 11TH HUSSARS..?!
25

B-BUT HEATHER, HOW DID YOU GET ON BOARD THE ZEPPELIN?!?
FAITH, I WAS GOING TO ASK YOU THE SAME THING!
AH SO, WE MEET AGAIN BUNNY EARED ONES..!
OH OH... IT'S ETSUKO!
YOU TAKE HER, I'LL TAKE THE GUYS, THIS ONE OVER HERE'S KINDA CUTE...
CAREFUL DUCKY, WE'RE SURROUNDED BY HYDROGEN FILLED GAS CELLS..!
HAI YAH!
YOU RIKE BE SLICED, DICED, OR GLOUND LOUND..?
SLASH!
GASP! IS MON, GAS BAG DEFRATING FLOM KATANA SLASHES, CORRAPSING ON UNWORTHY SELF..!
NOTE, HOW THIS NEAT BIT OF EXPOSITION DEFTLY COVERS THE LACK OF COHERENT DRAWINGS...
CHAG
CLANG
LOOK OUT! YOU'RE CHOPPING INTO THE..
SIGH... BUT WELL... YOU KNOW THESE VILLAIN BLOKES, THEY'RE ALWAYS DOING SOMETHING LIKE THIS...
PLUMP
14

'ERE NOW,.. WOT'S ALL THIS THEN..?
IS HAPPY ENDINK NUMBER ONE..
NOTE: EXCERPT FROM FAMOUS WORLD WAR TWO COMIX STRIP... DA. CHUST WHEN SITUATION IS SEEMINK WELL IN HAND, HERE ARE COMINK OUR "HEROES"..
The Mind Numbing MisAdventures of: Smilin' George and TailGunner Joe...(McCarthy)...
AIR MEET: MARIANNAS ISLANDS... BIG TURKEY SHOOT
LOST (AGAIN) FROM THEIR CARRIER TASK FORCE, SMILIN GEORGE AND HIS INTREPID TAILGUNNER, SALLY ONWARD..
♪ COMIN' IN ON A WING AN A ½ TOM TEE TUM TUMM...
GEE JOE, WHAT'RE YOU GONNA DO AFTER THE WAR..?
I THINK I'LL RUN FOR THE SENATE, THEN HAVE ALL THE IDJIT CLOWNS LIKE YOU LOCKED UP..!
MISS BROCOLI
HA HA HAH JOE YOU'RE SUCH A KIDDER! A BLUE-CHINNED THUG LIKE YOU IN THE SENATE?? HEE HEE AND I'LL BE PRESIDENT, HAW!
#!! IF ONLY I COULD TURN THESE BLASTED GUNS AROUND TO FIRE FORWARD..!
MISS BROCOLI
WHAT'RE YOU BABBLING ABOUT, WHERE?
CHORTLE SNIGGER HEY, LOOK DOWN THERE!
LET'S GO DOWN FOR A CLOSER LOO...
LEEPIN' LIZARDS! A REALLY BIG TARGET THING!!
NO YOU FOOL!
NOOOOOOOOOOOOOOOOOO...
BRAAAWHOOM
BLIMEY!
BRINGINK US TO...

D-Z130
VERRUNGET
AND SO... WITH GRAF ZEPPELIN DESTROYED AND FASCIST PLOTS FOILED, EVERYONE IS LIFFINK HAPPILY EVER AFTER...
WAIT JOE! HOW COULD ANY OF US HAVE SURVIVED THE CRASH TO LIVE HAPPILY EVER AFTER?
IS TLUE! IS VELLY MUCH LOTTEN ENDING!
WOTS SO 'APPY 'BOUT BEING DUMPED OUT OF A BLEEDIN' GASBAG AT SPEED..?
DON'T COPA CHAMBERLAIN, JOE-BOY? SO WHERE'S MY BLOOMIN' PART, OI'D LIKE TO KNOW!
POO!
HOKAY, HOKAY... KEEPINK CALM. WE FIXINK UP3 EFFERYBOTTY... SO LTJG GEORGE IS LANDINK SAFELY AT SEA WHERE HE IS LATER PICKINK UP LT. HEIDI... SOMEWHAT LATER HE IS ALSO PICKINK UP BLACKEYE AND FRACTURED JAW.
HMMPH!
CRIMINENTLIES... I WAS JUST TRYING TO DO THAT OL' PEACE THING...
OH GEE... I'M SEEING A THOUSAND POINTS OF LIGHT...
16
...HIS TALISMANIC HAIR NEVER SEEN AGAIN...
...REMEMBER, THIS IS A FANTASY...

MEANWHILE, HEATHER AND ETSUKO ARE PARACHUTINK TO SAFETY, CRASHINK THROUGH THE CEILING AND BRINGINK THE TEHERAN CONFERENCE TO ITS SOMEWHAT INCONCLUSIVE CONCLUSION... AND WHILE OVERALL ALLIED GOALS AND STRATEGY REMAINED SOMEWHAT OBSCURE, LATER THAT EVENING, ETSUKO DID PROVIDE AN ANSWER TO THE 'ASIAN QUESTION' ... WHICH TURNED OUT TO BE: 2,000 YEN...
FLIGHT SGT. HEATHER,.. THIS IS HIGHLY IRREGULAR..!
CRICKEYS!
WHOOBOY! FIVE ACES, TWO JUNIOR COSMONAUT TRADINK CARDS AND AN OLD MAID,.. I AM WINNINK JACK POTS!!
WHO YOU CALLRING "OLD MAID"?
AND SO THEY ARE ALL LIVINK HAPPILY...
WAIT, JOE WAIT! WHAT ABOUT BUNNYKINS AN MOI..??
REMEMBER YOU PROMISED A BED SCENE!
POO!
OH DA... A BED SCENE FOR KOMRAD FOXSKI, ...WELL,.. AFTER A SERIES OF ESCAPADES TOO COMPLEXICATINK AND CONFUSINK (NYET TO MENTION, X-RATED) TO EXPLAIN HERE,.. DA, AFTER AN EXHAUSTINK NIGHT SHE IS AWAKINK TO...
SO THIS IS MY BLOOMIN' BIG SCENE IS IT!
♪ WAKE UP, WAKE UP, ♪ DON'T BE SHY MY DELICIOUS DARLING WE HAVE TIME FOR A LIL NIBBLE BEFORE BREAKFAST..♪
YAWN,.. WHAT A NIGHT! WHAT A LOVER..?! I FEEL SO,.. UMMMM DELICIOUSLY SATIATED..!
PAT PAT
EEEEEEEEE
GOOT MORNINK DOLLINK...
AND ZO, ODDER THAN AN OCCASIONAL SPLINTER THEY ARE LIFFINK..
JOE YOU RAT!
REMEMBERINK DOT HOWDY IVAN IS OUR ROMANTIC LEAD... -U.T.

I'LL KILL YOU! I'LL.. I'LL...
BOT LEAVE US NYET TO FORGETS KOMRAD CUTEY BUNS, AS SHE ARE LAST SEEN HURTLINK OUT UF SKY WHEN...
SHE IS FALLINK THREE THOUSAND MILES STRAIGHT DOWN AND LANDINK ON...
OOOOOOGOLLY! LAWRENCE OF ARABIA! AND YOU REALLY DO LOOK JUST LIKE PETER O'TOOLE..!
LAST SEEN ON PAGE TWO OF COURSE..!!
AND SO... SHE IS LIVINK HAPPILY EVER AFTER,.. ..OR AT LEAST FOR THAT EVENINK..
WHAT A PUNK STORY!
BLIMEY... YOU CALL THAT AN ENDING..?
I LIKED IT...
VELL,.. I LEARNED A NEW STRATEGY DARLING ETSUKO.. I THINK ISS TIME TO IMPROVE INTER-AXIS LIAISON..
LIAIZON, YES..? YOU ARE MEANING RIKE EXCHANGE OF TECHNOLOGY AND TACTICS..?
UMMM ZOMETHING LIKE DOT..
HMMPH!
IS BOURGEOISIE SCANDAL!
BOT NOW... SOME UF YOU MAY BE WONDERINK HOW THIS IS ALL STARTED... (WHILE OTHERS ARE WONDERINK HOW YOU ARE GATTINK REFUND FOR RETURN UF COMIX) FOR THE FORMER, YOU ARE ONLY TO LOOKINK TO NEXT PAGE,.. FOR THE LATTER, FAT CHANCE..! BOT TO REITERATE,.. IT IS ALL STARTINK, ONCE UPON A TIME, WAY BACK IN 1984,.. IN A STRIP CALLED, "THE NAZI-NINJA ELFS"... THIS IS RUNNINK IN THE BACK UF A GONE AND BEST FORGOTTEN MAGAZINE CALLED; 'FANTASY BOOK'... TRUE THE COMIX WAS A POLITICALLY INCORRECT FASCIST FANTASY WHICH WAS GOINK NOWHERE SOONEST,.. BOT WITH A LEEDLE PROPER GUIDANCE AND APPLICATION OF DIALECTIC, IT HAD THE POTENTIAL TO BE A TOTAL FLOP... (WHICH ALONG WITH FANTASY BOOK ITSELF,.. IT WAS..) AND SO, NOT CONTENT TO LEAVINK SLEEPINK TURKEYS LAY, WE ARE HERE PRESENTING FOR YOUR EDIFICATION AND AMAZEMENTS,..AHEM,..WELL CHUST READ ON... MYSELF, I THINK IS TIME TO GOINK OUT FOR A BEER...

CRACK
WELL, HELLO THERE KIDDIES... AND WELCOME IN THROUGH THE CREAKING DOOR TO AUNT VICKY'S LITTLE CHAMBER OF GOODIES...
AHEM... I MEAN, "LITTLE CHAMBER OF HORRORS"... THAT IS...
AND NOW FOR TONIGHT'S FOXY FABLE FROM YOUR CONGENIAL... AND I DO MEAN, CONGENIAL... HOSTESS! I'VE GOT A DELICIOUS TALE FOR YOU... FULL OF LUST, PASSION, VENGEANCE, VENDETTAS, VIOLENCE, AND... ELVES... OH NO... THIS ISN'T ABOUT THOSE SILLY LI'L CUTESYPIE ELVES... THESE ARE MY KIND OF ELVES... THEY'RE THE NASTY NAUGHTY NAZI NINJA NUDNIK ELVES...!
DICK GLASS
©85 Josh Quagmire and E. Nicholas...
TWO HOUSEHOLDS, BOTH ALIKE IN INFAMY... IN FAIRYLAND, BUT NOT HOLLYWOOD, WE LAY OUR SCENE... FROM ANCIENT GRUDGE BREAK TO NEW MUTINY, WHERE ELFIN BLOOD MAKES ELFISH HANDS UNCLEAN. TWIXT POINTY EARS AND POINTY HEADS MUCH MISCHIEF GROWS. A PAIR OF STAR-CROSS'D LOVERS RENDEZVOUS WITHIN THE WOODS WHOSE MISADVENTURE LEADS TO STYGIAN DIRGES AND WOES AND IF THEY DON'T DIE BEFORE THIS TALE IS O'ER, YOU'LL WISH THEY WOULD... (AND IF YOU DON'T LIKE THAT... RHYME IT YOURSELF...)
Munch Munch
BRAT TAT TAT
oh Herman, mein Liebchen
Munch Munch
BOMB
YES, AS OUR STORY OPENS, HERMAN AN HEIDI ARE HAVING A PEACEFUL PICNIC IN THE WOODS AS YOUNG NAZI LOVERS ARE WONT TO DO... SETTING LANDMINES AND TRIPWIRES AND MACHINE GUNNING SQUIRRELS... EVEN HAND-GRENADING A FEW BEARS... BUT THEY WERE NOT ALONE...

YES, IT'S THEIR SWORN ENEMIES, THE NINJA ELVES!
Oh Herman, you say such lovely... Vas..?
Mutter Mutter Gulp
Don't vorry Heidi! I vill crush unt ger-smasher them...
HIMMEL
?"!
ILL
AND WE ALL KNOW, THE ONLY THING NINJA ELVES HATE WORSE THAN ONE POINTY EARED NAZI ELF IS TWO POINTY EARED NAZI ELVES..!
BUT FOR EVERY RULE THERE IS AN EXCEPTION... AND THIS PARTICULAR EXCEPTION WAS...
ETSUKO..! YES THE NUBILE YOUNG ELF MAIDEN GAZED DEEPLY INTO HERMANS EYES..
AH SWEET MYSTERY OF LIFE... AS THEY STOOD THERE, ENRAPTURED IN PASSION,
CHOP SLASH GOUGE
HACK SLICED
LOST IN EACH OTHER'S GAZE... HERMAN FELT THE HOT BLOOD PULSE FROM THE ENDS OF HIS TOES TO THE TIPS OF HIS POINTY EARS ... IT WAS LOVE AT FIRST SIGHT..!
OR PERHAPS IT WAS JUST THE BOULDER HE DROPPED ON HIS HEAD...
AND HERMAN FELT AN ODD TINGLING AS THEY STUCK THEIR KATANAS IN HIS BACK...
BUT JUST THEN.. HUH??
HIDY
AUNT VICKY, IS YOU GONNA READ US ALL THESE COMIX,..
GO AWAY KID... YOU BOTHER ME!
'BOUT CUTEY BUNNY, AN WILBER WOOD-TICK, AN...
NEXT: HOLD ONTO YOUR HATS, AS VICKY AND TAFFY SQUARE OFF FOR THE BATTLE OF THE CENTURY!" OR: EVERYBODY HATES ELVES, BUT NOBODY DOES ANYTHING ABOUT IT..!!

AUNT VICKY'S LIL CHAMBER OF HORRORS WITH
The Nasty Naughty Nazi Ninja Nudnik Elves
SPICEY HORROR STORIES
MEANWHILE...
IS YOU GONNA READ US A STORY, AUNT VICKY..?
HMMMPH!
IF YOU'LL STOP INTERRUPTING ME KID, I'M READING A STORY ABOUT ELVES,..AN..
POOOO..! I DON'T WANNA HEAR 'BOUT NO DUMB ELFY'S AN THEIR STUPID DOGGIES!
SO WHO ASKED YOU!
WILBER WOODTI
BEAT IT KID..! COME BACK WHEN YOU GROW UP!!
SLAM
BUT I WANNA HEAR 'BOUT CUTEY BUNNY AN WILBER WOODTI...
CUTEY BUNNY
AND NOW THAT WE'RE RID THE PEST, ON WITH OUR STORY DEAR READERS.. AS YOU RECALL FROM LAST TIME, THE NAZI ELVES HAD BEEN PLOTTING THEIR CAMPAIGN AGAINST THE NINJA ELVES WHEN...
CLICK CLICK
Lieutenant HEIDI reporting as ordered mein COMMANDANT...

GUT..!! Tomorrow ve Launchen our Final Offensive Against those VERDAMMIT NICHTSNUTZIG NINJA ELFS!! are all your men accounted for Lieutenant..?
Ja...JAWOHL Herr COLONEL
Sehr Gut! your paratroopers vill Spearhead der Attack here unt here...ve vill kill unt Destroyen them..!! unt then ve Ger Destroyen them Again..!
ACH...Vat shouldt I Do..??
HERMAN mein Love iss AWOL! h-how can I reporten him..? I..I must finden him before iss too Late..!
AHH...HERMAN, AS WE SHALL SEE IS, "AWOL", ABSENT WITHOUT LEAVE, WANDERING THROUGH THE DEEP DARK DISMAL WOODS,..WHILE IN THE SHADOWS AHEAD, ETSUKO, A NINJA ELF...ONE OF HIS SWORN ENEMIES AWAITS...
OF COURSE, NOBODY STAYS MAD FOREVER..
OH ETSUKO
OH, OH, HERMAN
WE'VE GOT TO STOP MEETING LIKE THIS!
SMAK
KISS
SLOBBER
DROOL
NO... BECAUSE SOMETHING IS STICKING ME IN THE BREAST...
HERMAN, YOU'RE WOUNDED..!
OH THISS..?
JA...OUR FAMILIES VOULD KILLEN UNT SLAUGHTEREN US IFFEN THEY FOUND OUT..
it's nothing ETSUKO...ONLY A FLESH WOUND...
HERMANSAN, MY LOVE,... IT'S MY KATANA! I'D THOUGHT I'D LOST IT..!

OH YES...YOUNG LOVE AND LOVERS BENEATH THE MOON AND STARS AND TREES AN...AND HEIDI, HERMAN'S JILTED JILL COMES UPON THE SCENE...
OH, HERMAN-SAN, YOU'RE SO UNDER STANDING...SO, SO STRONG...SO, SO HANDSOME, SO, SO-SO...
I Must Finden HERMAN Before th... =GASP= it can't BE..!!
=SOB= =CHOKE= OH mein HERMAN...MEIN WUNDERBAR WÜRSTCHEN! =SOB= YOU, you LUF Her Not Me...!! There iss only von =SOB= thing For Me To Do..!
=SOB= DIE VERDAMMIT Elfen SCUM!
BLAM BLAM BLAM
BUT, JUST THEN...HUH?
HEY! SO WHEN IS YOU GONNA TELL US 'BOUT WILBER WOODTICK..?
WILBER WOODTICK
FORGET IT KID! I THOUGHT I TOLD YOU TO SCRAM...
YI
GOLLY
YOU MORON! WHAT'S THE IDEA OF BUSTING UP MY CHAMBER SET, YOU BIG APE..!
OOPS I MUS' BE IN TH' WRONG STORY...
P.S. + G.C.
P.S. + G.C. BUILDING
NEXT: NEVER SLAP A SLIMIAN... OR, BIG GORILLAS DON'T CRY...

AUNT VICKY'S LIL CHAMBER OF HORRORS WITH:
TOONS
The Nasty Naughty Nazi Ninja Vudnik
JOSHUA QUAGMIRE 086
inks F. TUBBINS
Zip DICK GLASS
SPICY HORROR STORIES
OUR TALE SO FAR, IS A BIT AJAR, OF ELVES WE'VE HAD OUR FILL... YET THERE'S A BUNNY FOX WITH SCARLET LOCKS AND SIDNEY THE BIG GORILLA... FOR TAFFY O'HARE, LET THE VIXEN BEWARE THE GUNNY BLITZKRIEGS HER FOXY TALE, WHILE SHE'D RATHER KISS HER OLDER SIS, CUTEY BUNNY... BACK ISSUES STILL ON SALE...
WILL YOU TWO BOZOS BUZZ OFF SO I CAN FINISH THIS STORY..!
DOES ANYONE KNOW ANY STORIES ABOUT BANANAS..??
POO! I WANNA HEAR 'BOUT WILBER WOODTICK!?
THAT'S JUST ENOUGH YOU MIDGET MENACE! WHY AREN'T YOU IN REFORM SCHOOL WHERE YOU BELONG..?!?
I CAN'T, I'M TOO YOUNG...
BIFF!!
WILBER WOODTICK
BUT ENOUGH SILLINESS, YOU DARLING DELICIOUS READERS... DO YOU REMEMBER HOW LAST TIME THOSE PLAYFUL LITTLE NAZI ELVES HAD JUST LAUNCHED THEIR SPRING OFFENSIVE..?
HEY
SCRAM PEST!

CAUGHT UNPREPARED THE NINJA ELVES' FORWARD OUT POSTS WERE QUICKLY OVER RUN, WIPED OUT, AND GENERALLY BLOWN INTO LITTLE ITTY BITTY STICKY BITS...
WHICH TO MY WAY OF THINKING, IS THE BEST CONDITION FOR ANY ELF TO BE IN...YES, DEFEAT WAS STARING THEM IN THEIR POINTY EARED FACES...
AND JUST AS THE VICTORIOUS NAZI ELVES WERE ABOUT TO *AHEM* OVERWHELM THE LAST OF THE NINJA ELF DEFENDERS...
LUCKY GIRL...
WHEN SUDDENLY THEY WAS JUMPED BY A BUNCHA NINJA G-NOMES..!
?!?
WHAT?!? WELL, OH YEAH!?!
SO THEN IN RETALIATION THE NAZI ELVES CALLED IN A AIR STRIKE AN BLASTED THOSE NINJA G-NOMES INTO NINJA NUGGETS..!
POOEY! THAT WAS G-NOTHIN! 'CAUSE ALONG COMES THESE NINJA G-NUS..?!
HOW 'BOUT BANANAS, TELL 'EM 'BOUT THE BANANAS...
WILBER WOODPECK

GNUS???
AN THAT'S G-NOT ALL THAT'S G-NEW... THEN THEY WAS ATTACKED BY NINJA G-NATS, AN NINJA G-NEWTS, AN NINJA G-NARWHALS, AN THEY WAS ARMED WITH G-NANAS..!
OH GOODY
NINJA G-NEWTS? G-NANAS?!? THAT'S JUST PLAIN SILLY!
I'VE HAD IT WITH YOU! BEAT IT YOU HALF PINT PEST!!
POO..! G-NUTS TO YOU..! YOU'RE JUST A G-NARRATOR, ...I'VE GOT MY OWN TAFFY AND THE PIRATES STRIP...
WHAT?!? COME BACK HERE AND SAY THAT!
RUN
GOLLY
WHA??
'ALLO KOMRAD FOXSKI...
ЗФ КФМЯАД ИАЯЯАТФЯ FФХ РЕЯЗФИ WE ARE TAKING ФVЕЯ KAPITALIST FASCIST KФMIK STRIP, IИ ИАМЕ ИF PEACE LUFFING ЗФCIALIST ELFS...
SPEAK INTФ THE РФТАТФ КФМЯАД...
NEXT: WOULD'JA BELIEVE... UNCLE JOE, AN THE COMMIE ELVES..!?!

UNCLE JOE'S LIL CHAMBER OF HORRORS WITH THE
Nasty Nazi COMMIE
TALES
INKS: DAVE GARCIA
LETTERS: DICK CLASS
SO KOMRAD FOXSKI, HOW LONGER WILL YOU BE SPREADING DISINFORMATION OF WARMONGERING FASCIST ELFS... IS ALL KAPITALIST LIE! WE ARE PEACE-LUFFING SOCIALIST ELFS..!
SPEAK INTO THE POTATO, KOMRAD...
SPICY HORROR STORIES
NOW I AM INTRODUCING TO YOU MY LEEDLE PAL, HOWDY IVAN... TELLING ME, HOWDY IVAN, WHAT HAVE YOU BEEN DOING?
I'VE BEEN INVADING AFGHANISTAN, UNCLE JOE...
HAHA... ISN'T THAT CUTE... IS NOT NICE FOR GOOD LEEDLE PUPPETS TO BE INVADING ODDER COUNTRY, HOWDY IVAN..!
SWAT
IS WHY WE HAVE SPECIAL PUPPET...
HOWDY IVAN, MEET OUR LEEDLE KOMRAD, CASTRO BOY...
IS RIGHT..?
S'ALLRIGHT!
NOW WHAT WOULD YOU LIKING TO DO, HOWDY IVAN..? WOULD YOU LIKE TO SEE AMUSING KARTOON ABOUT FIELD-STRIPPING A AK-47..?
IF, IF..! TELLING ME A STORY, UNCLE JOE!!
OKAY... I AM TELLING YOU STORY OF HAPPY SOCIALIST ELFS ON COMMUNAL POTATO FARM...
BUT FIRST WE ENTERTAIN AUDIENCE WITH PLAYFUL BANTER...
S'ALLRIGHT
1.

TELLINK ME, HOWDY IVAN, WHY DID KOMRAD CHICKEN IS KRØSSINK RØAD..?
I DØ NØT KINØW, UNCLE JØE. WHY DØES KØMRAD CHICKEN IS KRØSSINK RØAD..??
KØMRAD CHICKEN IS ESCAPING FRØM GULAG..!
HA HA HA HA HA
IS MUCH FUNNY, YES?
AND NØW STØRY FØR INDØCTRINATIØN UF MASSES...
IS FUNNY, UNCLE JØE!
SNIGGER... GULAG IS ESCAPINK FRØM SNIGGER
ØNCE UPØN A TIME...WAY BACK IN 1941 WAS CUTE LEEDLE PETRINKA WHØ GUARD WAS ØN PEACE-LUFFINK SØCIALIST ELF'S CØMMUNAL PØTATØ FARM, SØMEWHERE IN UKRAINE
NUYET PICKSKI SPHOSKI
NØW ØNE DAY PETRINKA IS WANTING TØ GØ WITH HER TWØ SØUTERRAEVØLUTIØNARY STEP SISTERS, Heidie AND ETSUKO TØ BIG PARTY... YES... THAT PARTY... BUT...
Schweinhunt, ve vill Nicht be seen mit der SCHLØB Liken you..!
IS TRUE POTATO SHARED ONE...!
Dummkopf..! ve are aff ta invade Stalingrad int Manchuria, But you can Nicht come...
you shouldt only eat der Bug unt die..!
SAYONARA 'LOUND EYES..!
BLEHH
THIS ONE'S JUST TO EASY
PØØR PETRINKA WAS VERY MUCH SAD, FØR SHE WAS WANTING TØ GØ TØ PARTY AND INFØRMINK ØN HER STEP SISTERS, BUT SHØES SHE HAD NØNE, AND IT WAS SNØWINK ØVER BARBEDWIRE AND MINEFIELDS..
2.

JUST THEN IS BIG SURPRISE... ИФ, IS ИФТ SECRET ФЛІСЕ... IS ФДДЕЯ SURPRISE... IS KAPITALIST FAIRY...!
SURPRISE, SURPRISE, UGLYKINS...
POOF
DON'T WORRY, LITTLE PETRINKA, YOU SHALL GO TO THE PARTY'S PARTY...! FOR WITH A SWISH OF THE WAND...
AND A SPRINKLE OF FAIRY DUST, YOU'LL BE JUST AS CUTE AS A POTATO DUMPLING...
MAGIC WORDS OF POOF POOF PUFFLE... WITH COMPOUND INTEREST, YOUR PAYMENTS DOUBLE...
DA...AND BEFORE YOU ARE SAYINK, "READ THE FINE PRINT," KAPITALIST FAIRY IS SELLINK PETRINKA, НЕW PAIR ИF BOOTS, A BALL BEARING FACTORY, TWO LIBERTY SHIPS, AND P-39 ФИ LEND-LEASE PLAN...
ФКВФУ, ФКВФУ! WHAT HAPPENED NEXT? HUH, UNCLE JOE, HUH??
DO ИФТ TO BE TELLINK IMPATIENT, НФWDY IVAN... IS OLD RФOSSIAN SAYINK..."ИФТ TO BE COUNTINK YOUR PLOTS BEFORE THEY'RE HATCHED..."
NEXT TIME, I WILL BE TELLINK YOU HOW WARMONGERING FASCIST ELFS WERE CAPTURED BY LOYAL SOCIALIST ELF WORKERS, SHOT, AND THEN GIVEN FAIR TRIAL...
EXCUSE PLEASE, UNCLE JOE... ARE YOU ИФТ MEANINK, GIVEN TRIAL FIRST, THEN SHOT..??
ИФ MATTER
IS ALL SAME IN END...
S'ALRIGHT
GOOD LORD :CHOKE: IS THIS REALLY THE END OF THE NAZI NINJA ELVES, OR JUST A CHEAP SHODDY PLOY TO GET YOU TO BUY THE NEXT ISSUE..? AND WHAT ABOUT AUNT VICKY? WILL SHE EVER GET UNTIED, OR DOES SHE LIKE IT THIS WAY?? DON'T FAIL TO MISS OUR NEXT PROPAGANDA-PACKED INSTALLMENT... UNCLE JOE ИФФSE BEST, OR НФWDY IVAN STRINGS ALONG...

PLEASE STAND BY...
HEY KIDDIES, WHAT TIME IS IT..?
WE REGRET TO ANNOUNCE THAT THE NASTY NAUGHTY NAZI NINJA NUDNIK ELVES WILL NOT BE SHOWN AT THIS TIME, INSTEAD WE PRESENT..
THAT'S RIGHT... IT'S HOWDY IVAN TIME
WHEEE YIPPIE YAA! WHOOPIE
GREETINGS TO KOMRAD READERS IN THEIR HEROIC STRUGGLE AGAINST THE SHACKLES OF IMPERIALIST WARMONGERING KAPITALIST DUPLICITY..!
S'ALRIGHT
SILENCE IN REALIST GALLERY, KOMRAD PESKIS, OR WE SHOOTSKI YOUSKI..
AH THIS IS, UNCLE JOE, AND COMMISSAR SVELTE, SVETLANA, OF OUR GLORIOUS PEACE-LUFFING RED ARMY..!
HA HA, SVETLANA, SUCHA LEEDLE KEEDER YOU ARE.. WHY NOT TELLING US A JOKESKI..?
HOKAY
ALSO, KOMRAD PUPPET, CASTRO BOY AND MORE ALSO, KOMRAD FOXSKI, OF THE INTERNATIONAL KAPITALIST CONSPIRACY..
TELLING ME,.. WHAT ARE YOU CALLING CHILDREN OF CZAR AND CZARINA..?
GOSHAROOTSKI THAT'S A TOUGH ONE...
HA HA CZARDINES HA HA
UNCLE JOE, UNCLE JOE, I KNOW ONE... WHAT BLACK 'N' WHITE IS... ALSO RED ALL OVER??
CANNED CZAR
IS PRAVDA..!
HA HA HA HA HA HA HA HA HA HA HA HA
LOOK, UNCLE JOE, LOOK..! IS KOMRAD FOXSKI,..IS NOT LAUGHING, YES..? IS PERHAPS COUNTER-REVOLUTIONARY PLOT?!?
PERHAPS IS AGENT OF WARMONGERING IMPERIALIST WEST..?
IS PERHAPS GAG..?
DO NOT TO BE OVERAGED, HOWDY IVAN, LIKE PEASANT WHO EATS TWO MOUTH OLD BORSHT, AND GETS CASE OF TROTSKYS..
HE MEANS WELL...
NYET! I LIKED GAGS! CAN I SHOOTS HER, UNCLE? CAN I-UNC-
POPski
S'ALRIGHT
1.

NOW SEAT STILL, HOWDY IVAN, AND I WILL FINISH STORY FROM LAST ISSUE... DOTS A GOOD LEEDLE PUPPETSKI...
REMEMBER, ONCE UPON A TIME, WAY BACK IN 1941 CUTE LEEDLE PETRINKA IS WANTINK TO GO TO PARTY, BUT SHOES SHE HAD NONE, SO SHE IS BUYINK THEM FROM KAPITALIST FAIRY...
ALSO, NOT READINK FINE PRINT, IS BUYINK WHOLE SHOE FACTORY, 3000 TRUCK TIRES AND YEAR'S SUBSCRIPTION TO ARMY SURPLUS KOMIKZ... SO OFF SKIPPINK SHE IS TO PARTY, HAPPY AS BOLSHEVIK IN BORSHT FACTORY...
Joshua Quagmire ©86
INKS: DAVE GARCIA
ZIP: Dick GIAS
LTRS: F. TUBBINS
BUT LURKING IN WOODS, WERE COLUMN OF WARMONGERING NAZI ELVES... IS MUCH SCARY... YES..??
Schweinhunt Peasant, kan you Tell uss Der vay to SHTALINGRAD..??
IS OVER HILL AND THROUGH WOODS, KOMRAD INVADER..
THEN AS POOR LEEDLE PETRINKA IS TURNINK TO GO AND INFORMINK ON DECADENT BOURGOIS NAZI INVADERS TO SECRET POLICE, AS WOULD ANY LOYAL DAUGHTER OF REVOLUTION, BUT SHE IS STOOPIDLY SPLASHINK MUD ON COMMANDER'S TANK... THIS IS MAKINK COMMANDER VERY MUCH ANGRY FOR SHE JUST HAS HAVINK IT WASHED! THAT PETRINKA IS ONE REAL DUMBSKI DEADSKI IN THE HEADSKI..!
Forward, Men... DUMMKOPF! you splashed Mud on MY TANK TREADS!
Ger-slobben ist KAPUT!
FORTUNATELY, WAS ONLY FLESH WOUND.., SO PETRINKA IS CONTINUINK ON HER WAY,.. BUT SOON IS MEETINK NINJA ELVES...
SO, LOUND-EYED, SWISS CHEESE-LIKE ONE... ARE YOU TELLING US, HONORABLE WAY TO DISHONORABLE MANCHURIA..??
IS OVER RIVER, AND THROUGH HILL, KOMRAD NOGOODSKI..
ARIGATO, POTATO-SHAPED ONE, IS UNFORTUNATE, NINJA ELVES MUST MAKE YOU VERY MUCH DEAD..! IS NO SNITCHING, YES..?
HAK SLASH
YI
2.

BUT, UNKNOWN TO THEM, SECRET POLICE WERE WATCHING... SECRET POLICE ARE ALWAYS WATCHING...
LOOK, BORIS... EES MESS AND GIRL...
NO NO, NATASHA... MESS IS GIRL...! YOU'RE UNDER ARREST, KOMRAD SLOBSKI, FOR LAYING DOWN ON JOB! ALSO FOR BLEEDING ON BLACK JACK...
CLOP
FORTUNATELY, PETRUNKA, HAD STUPIDLY GIVEN WRONG DIRECTIONS AND NAZI TANKS RAN OUT OF FUEL, SOMEWHERE IN SIBERIA..
ACHT! I knew ve schouldn't haf turned Left AT MOSCOW!!
IS THAT ANYWHERE NEAR FARGO..?
FURTHERMORE, KAPITALIST FAIRY, IN TYPICAL DOUBLE-DEALING KAPITALIST DUPLICITY, HAD ALSO SOLD WEAPONS TO WARMONGERING FASCIST ELVES... SO AT MIDNIGHT, ALL PANZER TANKS, KATANAS AND OTHER DECADENT IMPERIALIST MADE ARMAMENTS OF DESTRUCTION ARE TURNING INTO PUMPKINS... SOON INVADING HORDES OF NAZI-NINJA ELVES WERE TAKEN PRISONER BY HEROIC SOCIALIST ELF WORKERS..! IS HAPPY ENDING ...YES..??
OOPS
CURSES!!
オー ノー!
SHORTLY THEREAFTER, FASCIST ELVES WERE SHOT... THEN TRIED AS "ENEMIES OF STATE" AND HUNG... JUST TO MAKE SURE... AND SO, MORAL OF STORY IS: "NEVER TRUST KAPITALIST FAIRY..."
EH..? IS SOME ONE AT DOOR?
KNOCK KNOCK
NO MATTER,..IS PROBABLY CORPORAL OF GUARD... UH OH..!
WELL, ARE THEY..? CAN UNCLE JOE PROPAGANDIZE HIS WAY OUT OF THIS..? WILL AUNT VICKY EVER GET UNTIED?? WHO KNOWS... I DUNNO...DO YOU KNOW? STAY TUNED FOR OUR UPCOMING TOUCHING XMAS STORY... MARXIST KLAUS Vs SAMURAI CLAUS Vs KAPITALIST KRINGLE Vs ADOLF THE BROWNSHIRT REINDEER !! COMING SOON, TO A COMIX SHOP NEAR YOU!
GOSHAWOWTSKI..! IT'S HEIDI AND ETSUKO...AND ARE THEY PISSED..!

WELL DOT ABOUT WRAPS IT UP FOR THE OLD FANTASY BOOK... THERE WAS ONE MORE FINAL INSTALMENTS... HOWEVER, THAT WAS REPRINTED SUBSTANTIALLY INTACT WITHIN THE PAGES UF RIPOFF #25...
...A TRULY TOUCHINK XMAS STORY...
AHEM NEVER THE LESS WE MOST LIKELY WOULD'VE REPRINTED IT HERE,..EXCEPT
I'M FAMISHED MATE,..! HOW'RE YOU ON FISH'N' CHIPS..?
IS RIKE SUSHI,.. YES..?
SO IS PIZZA OKAY..?
MEBBE ARE WE GATTINK SPUDSKI PIZZA?
DA, SPUDSKI PIZZA, WITH BEETS..
EXCEPT DOT IS, WE'RE OUT OF TIME AND OUT OF ROOM AND OUT OF...
EH?
OYE SAY MYTE,.. MY PART IN THIS STORY WASN'T SUCH A MUCH..!
NYET TO WORRY KOMRAD MATILDA, HAVE BEEN SAVINK BEST PART FOR LAST, IS BIG SHOW CLOSER..! DA...I WAS GOINK TO GIVINK KOMRAD FOXSKI THIS PART...
BOT AS YOU ARE SPEAKINK UPS...
OOOoo REALLY.?
SIGH
AND REMEMBER, NYET FORGATTINK TO TURNINK OUT LIGHTS...
50 CAL
THE END